

# REDCAP

## Extended Features (305)



# ITHS Focus

- Speeding science to clinical practice for the benefit of patients and communities.
- Promotes translation of scientific discovery by:
  - ❑ Fostering innovative research
  - ❑ Cultivating multi-disciplinary partnerships
  - ❑ Training the next generation of researchers
- More information: [www.iths.org](http://www.iths.org)



Laboratory

Clinic

Community

# Learning objectives

- Smart Variables
  - Uses and Best Practices
- Action Tags
  - Types
  - Uses and Best Practices
- Special Functions
  - Uses and Best Practices
- Multi-Language Management
  - Overview



# REDCap Smart Variables

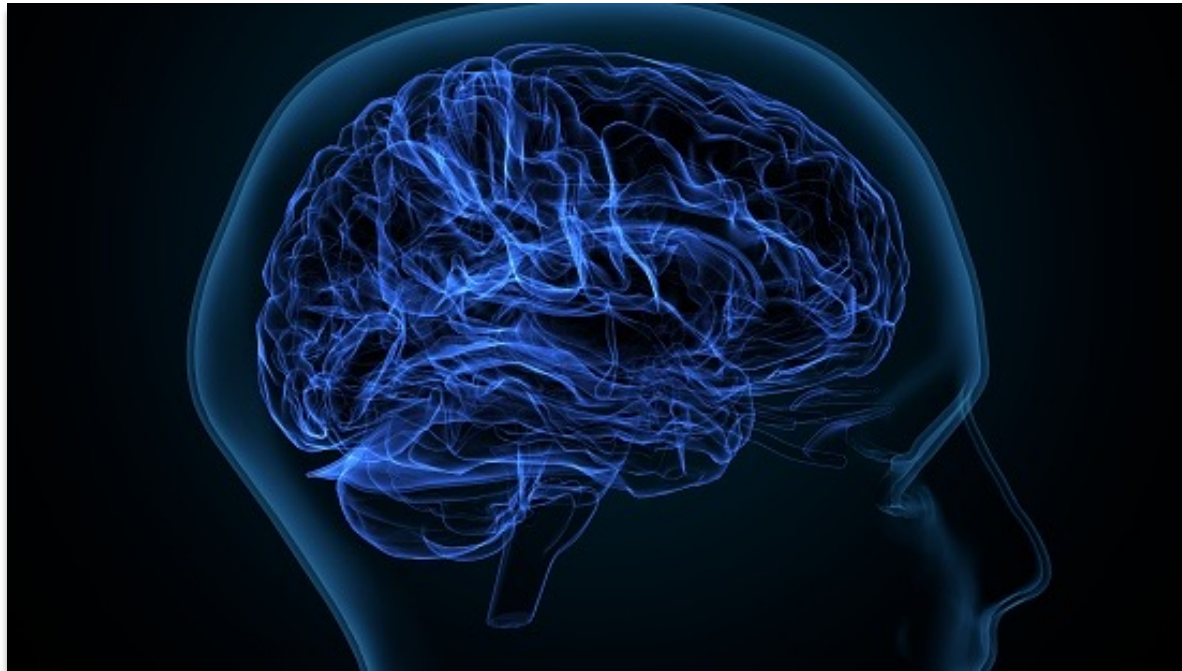

# Smart Variables

## Use Smart Variables with:

- *Conditional logic - including branching logic, advanced filters for reports, and logic for Survey Queue, and Automated Survey Invitations*
- *Piping - use field notation to insert values into labels on a form/survey or inside a survey invitation*
- *Dashboards – show aggregate information in custom dashboards*
- *Longitudinal projects – designate specific events or repeated instances*

### Add/Edit Branching Logic

[event1][radio1] = '1'

Please take this survey.

You may open the survey in your web browser by clicking the link below:

[survey-link]

If the link above does not work, try copying the link below into your web browser:

[survey-url]

This link is unique to you and should not be forwarded to others.

# Smart Variables

## Commonly Used Smart Variables:

- View user data
  - Examples: [user-name], [user-role-label]
- Show record data
  - Examples: [record-name], [record-dag-name]
- Show form information
  - Examples: [form-url], [instrument-name]
- Display survey data
  - Examples: [survey-url], [survey-duration]

[🔗] Smart Variables



# Smart Variables

## Longitudinal and Aggregate Smart Variables:

- Event & Arm data
  - Examples: [event-name], [first-event-label]
  - Use event names with variables in longitudinal projects.
- Repeating Instruments
  - Examples: [last-instance], [next-instance]
- Aggregate functions, charts and tables
  - Examples: [aggregate-median:age], [bar-chart:gender]



# Use Action Tags to Customize and Automate





# Types of Action Tags

@ Action Tags

Action Tags / Field Annotation (optional)

## Auto Fill

- *Pre-fill a variable with a value*

## Cosmetic

- *Change the look and feel of a variable*

## Data Entry

- *Limit what can be entered in a variable*

## Restrict View or Edits

- *Hide a variable or make it uneditable*

## Mobile App Tags

- *Action tags useful when using the mobile app*

## Survey Tags

- *Action tags useful for Surveys*

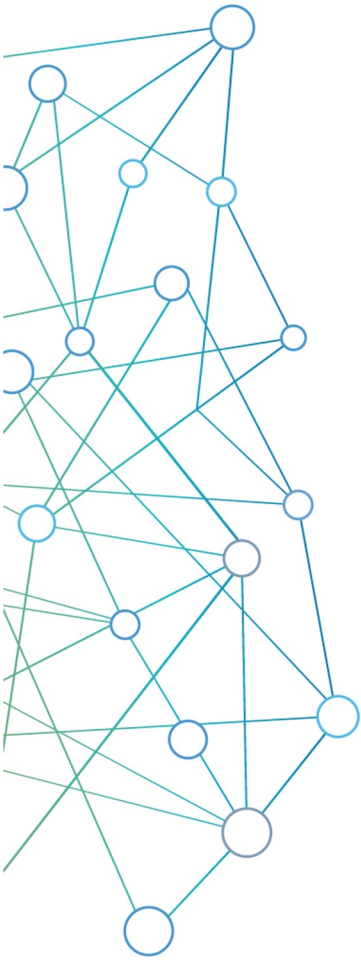

# Auto Fill Tags

## Auto Fill

### Cosmetic

### Data Entry

### Restrict Views or Edits

### Mobile App Tags

### Survey Tags

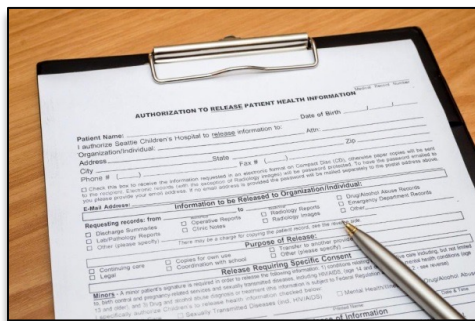

## Pre-fill variables

- @CALCDATE, @CALCTEXT
  - Allows complex date or text calculations
  - Add days: @CALCDATE([visitdate], 7, 'd')
  - Return text values: @CALCTEXT(if[age] >= 18, 'adult', 'child')
- @DEFAULT
  - Set default text or answer selections when a record is created.
  - Example: @DEFAULT='Name: [full\_name]'
- @TODAY
  - Provides current date on user's computer or server

# CALCTEXT Example

## Use IF statement to display different messages

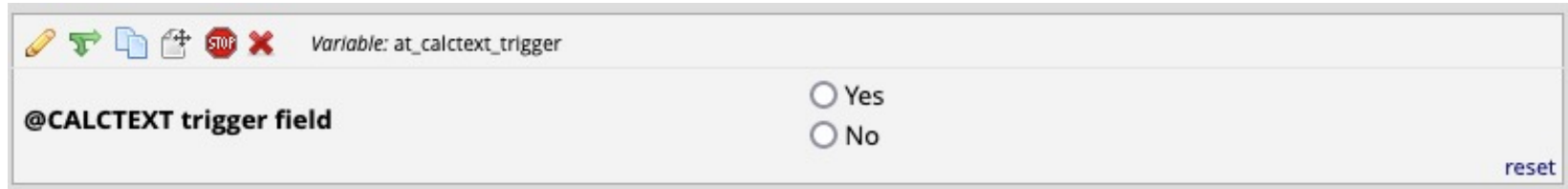

Variable: at\_calctext\_trigger

@CALCTEXT trigger field

☐ Yes

☐ No

reset

@CALCTEXT

(if([calctext\_trigger] = '1', "You chose YES",

if([calctext\_trigger] = '0', "You chose No",

"Choose an option above")))

# Cosmetic Tags

Auto Fill

---

**Cosmetic**

---

Data Entry

---

Restrict Views or Edits

---

Mobile App Tags

---

Survey Tags



## Change the look and feel

- @HIDEBUTTON
  - Hide the Now or Today button from display
- @PLACEHOLDER
  - Display data entry prompt in text field
  - Example: @PLACEHOLDER='Last Name'
- @RANDOMORDER
  - Randomizes the order of multiple-choice fields

# Data Entry Tags

Auto Fill

---

Cosmetic

---

**Data Entry**

---

Restrict Views or Edits

---

Mobile App Tags

---

Survey Tags

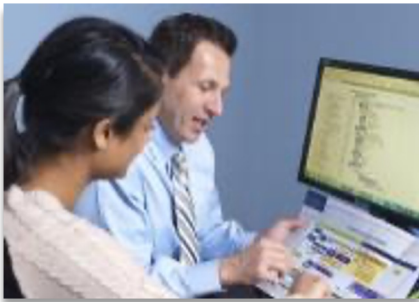

## Limit data entry

- @HIDECHOICE
  - Hide retired/unused choices
  - Example: @HIDECHOICE='4'
- @NONEOFTHEABOVE
  - Allows for a checkbox choice to be a 'none of the above' option and alerts the user that all other checked-off choices will be unchecked.
  - Example: @NONEOFTHEABOVE=99
- @READONLY
  - Makes a field's value read only so it can't be edited
  - Can specify Forms or Surveys

# Restrict Views or Edits

Auto Fill

---

Cosmetic

---

**Data Entry**

---

Restrict Views or Edits

---

Mobile App Tags

---

Survey Tags

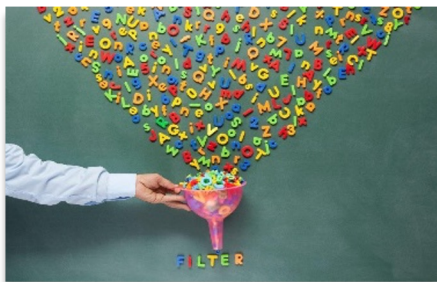

## Hide variables

- @HIDDEN
  - Hides the field on surveys, forms, mobile app but not PDF exports
- @HIDDEN-FORM
  - Hides the field on the data entry form but not on survey, not affected by branching logic
- @HIDDEN-PDF
  - Hides a field on all downloaded PDFs
- @HIDDEN-SURVEY
  - Hides the field only on the survey

# Mobile App Tags

Auto Fill

---

Cosmetic

---

**Data Entry**

---

Restrict Views or Edits

---

Mobile App Tags

---

Survey Tags



## Using the mobile app

- @APPUSERNAME-APP
  - Collects the data entry username
- @BARCODE-APP
  - Allows barcode scanning during data entry
- @HIDDEN-APP
  - Hide a question from the mobile app only

# Action Tags Useful for Surveys

- @HIDDEN-SURVEY
  - For study team view only
- @READ-ONLY
  - For displaying preloaded data
- @NOW & @TODAY
  - For creating a start time stamp or today's date
  - Often combined with @HIDDEN
- @NONEOFTHEABOVE
  - To create an option in a checkbox that unchecks all other options
- @RANDOMORDER
  - To circumvent multiple choice bias
- @HIDECHOICE
  - To hide unused or retired options in an active survey





# Combining Tags

- @HIDDEN + Auto Fill Tags
  - Examples: @USERNAME @HIDDEN / @TODAY @HIDDEN
- @READ-ONLY + Auto Fill Tags
  - Example: @DEFAULT @READONLY
- @HIDECHOICE + @MAXCHOICE
  - Grays out choices when maximum number selected
- @MAXCHECKED + @NONEOFTHEABOVE
  - Automatically add N/A response
- @SETVALUE @NOW @READONLY
  - Works the same as @DEFAULT but updates date or time every time the form is opened.



# Combining Tags Example

## Count file downloads for survey participants

**Edit Field**

You may add a new project field to this data collection instrument by completing the fields below and clicking the Save button at the bottom. When you add a new field, it will be added to the form on this page. For an overview of the different field types available, you may view the [Field Types video \(4 min\)](#).

**Field Type:** Text Box (Short Text, Number, Date/Time, ...) Codebook

**Question Number** (optional)   
Displayed only on the survey page

**Field Label** ☐ Use the Rich Text Editor ?  
XML Download count:

**Action Tags / Field Annotation** (optional)

@DOWNLOAD-COUNT(xml\_file)  
@HIDDEN-SURVEY

Learn about [@ Action Tags](#) or [using Field Annotation](#)

**Variable Name** (utilized in logic, calcs, and exports)  
download\_count ☐ Enable auto naming of variable based upon its Field Label?  
ONLY letters, numbers, and underscores

How to use [\[f\] Smart Variables](#) [Piping](#) [Field Embedding](#)

**Validation?** (optional) ---- None ----  
-- or --  
-- select ontology service --

**Required?\*** ☒ No ☐ Yes  
\* Prompt if field is blank

**Identifier?** ☒ No ☐ Yes  
Does the field contain identifying information (e.g., name, SSN, address)?

**Custom Alignment** Right / Vertical (RV) ?  
Align the position of the field on the page

**Field Note** (optional)   
Small reminder text displayed underneath field

**Save** **Cancel**

 Institute of Translational Health Sciences  
ACCELERATING RESEARCH. IMPROVING HEALTH.

18

# Special Functions

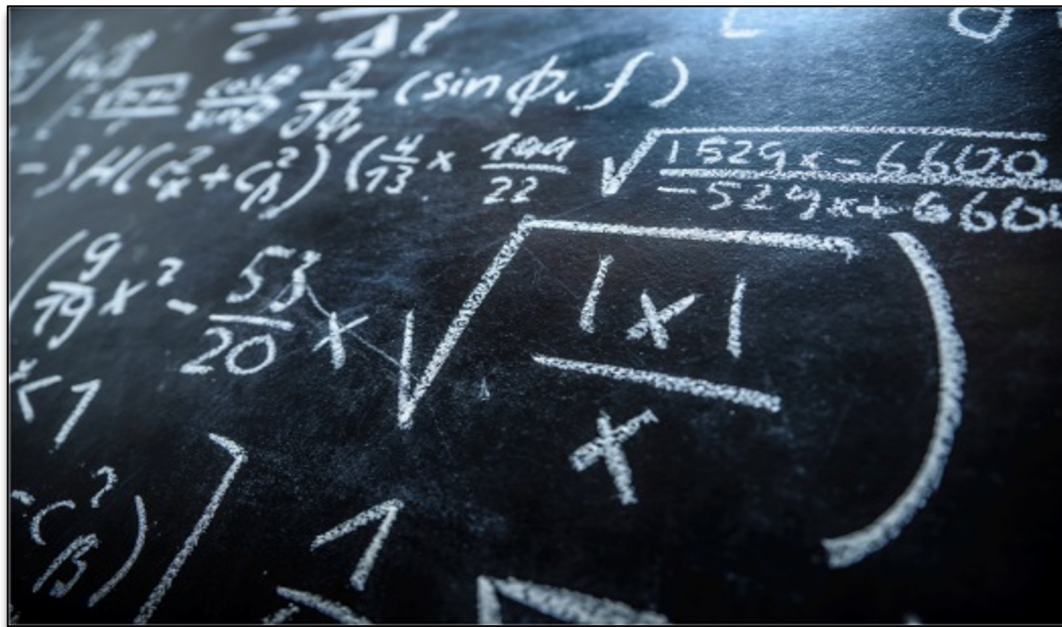

# Special Functions

Use Special Functions for:

- *Calculated fields – includes many Excel math functions*
- *Text values – manipulate text for custom display*
- *Branching logic – show fields depending on data differentials*
- *Other logic such as: Advanced filters for reports, Data Quality rules, and Automated Survey Invitations*



# Special Functions

- IF conditional statement
  - Example: `if([weight] < 130, 'small', 'large')`
  - Can “nest” IFs
- Datediff – calculate the difference between two dates
  - Example: `datediff([dob], 'today', 'y')`
- Use with @CALCTEXT
  - `@CALCTEXT( concat( 'Full name: ', [fname], ' ', [lname] ) )`



# Special Functions

- Functions with Numbers/Dates
  - Example: `rounddown(datediff([dob], 'today', 'y'))`
  - Sum scores: `sum([score1],[score2],[score3])`
  - Add leading zeros: `right(concat('00', [integer1]), 3)`
- Functions with Text
  - Example: `upper( concat( trim([first_name]), ' ', trim([last_name]) ) )`
  - Pull out text from a field: `left([zipcode],3)`



## Multi-Language Management







## Multi-Language Management (MLM)

## Multi-Language Management

## Getting Started

## Adding Languages

## Adding Translations

## Settings

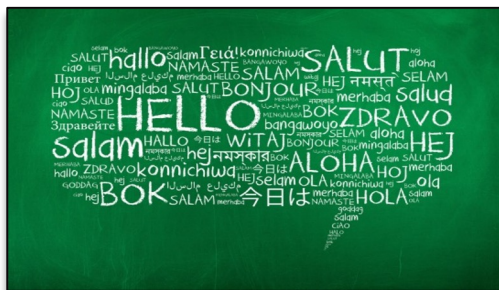

# Getting Started with MLM

There are 3 methods of initializing languages within project:

- **Build from scratch**
  - Time consuming!
- **Import from a file (.csv, .json, .ini)**
  - Translation files from a language.ini file from the REDCap Language Center
- **Import from System Languages**
  - Administrators can provide a system language to give users a “head start”
  - Translation files from the Multi-Language Management (MLM) Translations Repository
  - Review translations/fix translations prior to using - REDCap admins are not language translators and the files are shared from other institutions







# Getting Help

- *Listings of all the Smart Variables, Action Tags, and Special Functions are available from the Project Setup page as well as in the Online Designer.*
- *Descriptions of all the variables, tags and functions are provided as well as examples.*
- *Add a Smart Variable, Action Tag or Special Function from within the help page.*

## 💡 Learn how to use...

[↕] Smart Variables

✍ Piping

@ Action Tags

⛶ Field Embedding

√\* Special Functions

✉ Contact REDCap administrator

Thank You!

Questions?

# CONNECT WITH ITHS

[www.iths.org](http://www.iths.org)



@ITHS\_UW



/ithsuw



/InstituteofTranslationalHealthSciences



Institute of **Translational** Health Sciences  
ACCELERATING RESEARCH. IMPROVING HEALTH.

# Visit ITHS.org to Become an ITHS Member

Join a unique catalyst that accelerates discoveries to practice.

## Access

*Members gain access the different research services, resources, and tools offered by ITHS, including the ITHS Research Navigator.*

---

## Education and Training

*Members can access a variety of workforce development and mentoring programs and apply for formal training programs.*

---

## Funding

*Members can apply for local and national pilot grants and other funding opportunities. ITHS also offers letters of support for grant submissions.*

---

## Collaboration

*Members can connect with collaborators across the CTSA consortium.*